

儿行千里

车行词
戚建波曲
李延配伴奏

1. 衣裳再添几件, 饭菜多吃几口, 出门在外没有
2. 替儿再擦擦鞋, 为儿再缝缝扣, 儿行千里揪着

2
27

妈熬的小米粥，一会儿看看脸，一会儿摸摸手，
妈妈的心头肉，一会儿忙忙前，一会儿忙忙后，

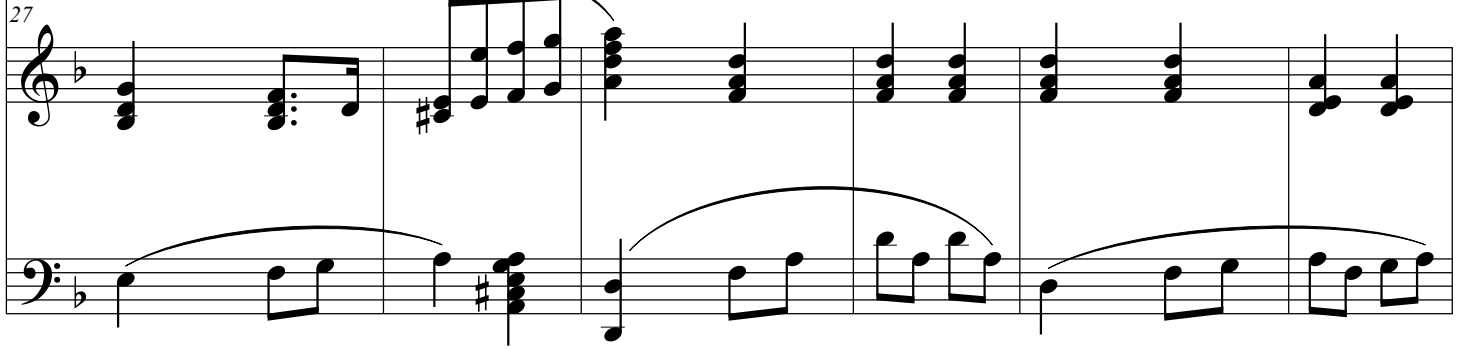

一会儿又把嘱咐的话，装进儿的兜。如今要到了
一会儿又把想起的事，塞紧儿的兜。

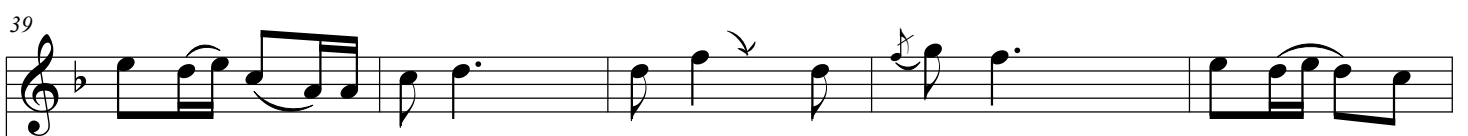
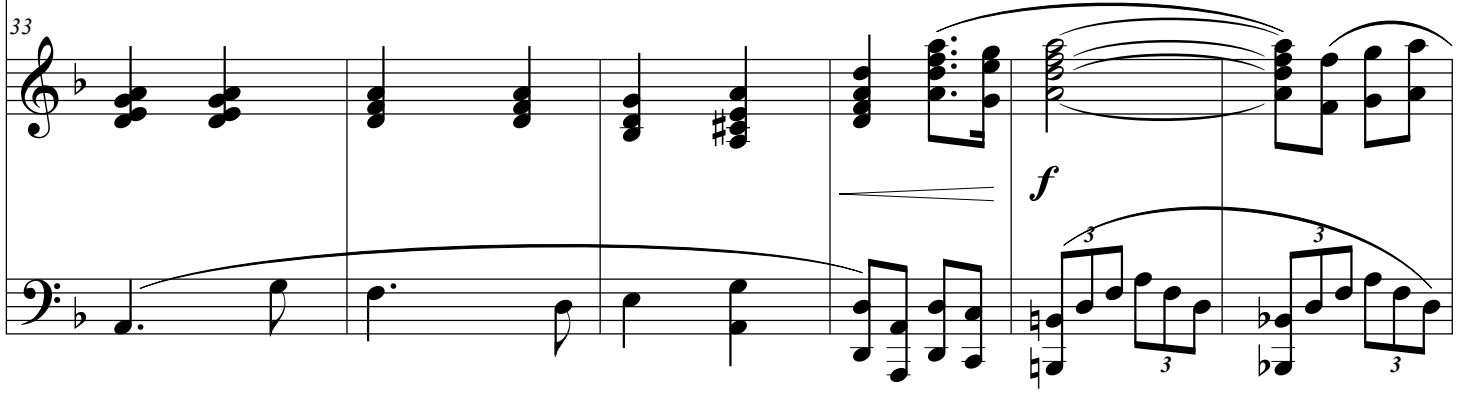

离开家的时候，才理解儿行千里母

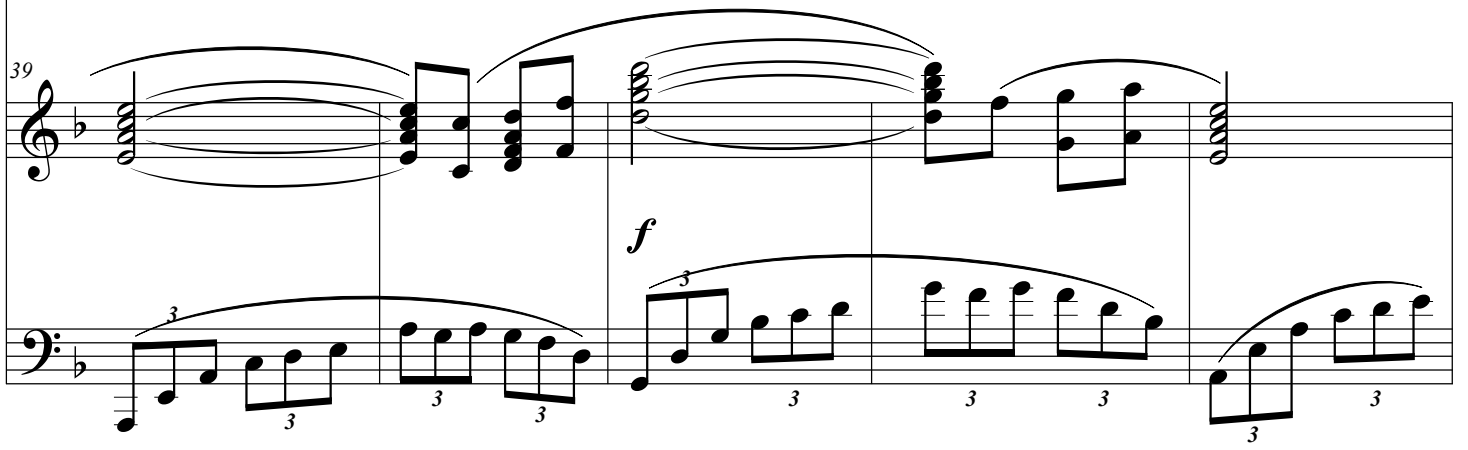

44

dim. *mp*

49

cresc. *f* *mf*

55

f *mf*

结束句

rit.

妈 妈 眼 里 流,

妈 妈 眼 里

60

f *rit.* *p*

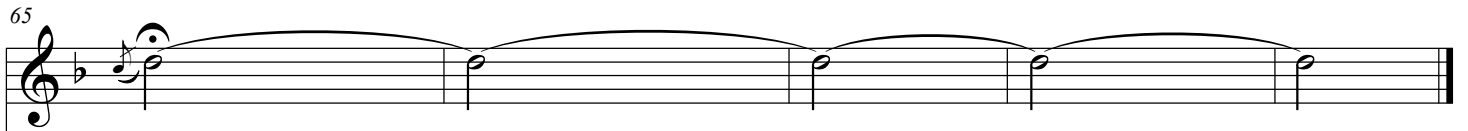

流。

65

mp *dim.* *rit.* *p*